

# Plat of Survey

of

Lots 1 through 4, and the North 1/2 of Lots 5 and 6 of  
Block 15, and the South 1/2 of Vacated Commercial Street  
lying North of Block 15 all in the Village of Springfield,

located in the Southeast 1/4 of Section 7, Town 2 North,  
Range 18 East, Town of Lyons, Walworth County, Wisconsin.

Surveyed for: **Lineck Family Trust**

P.O. Box 32  
Springfield, Wisconsin. 53176

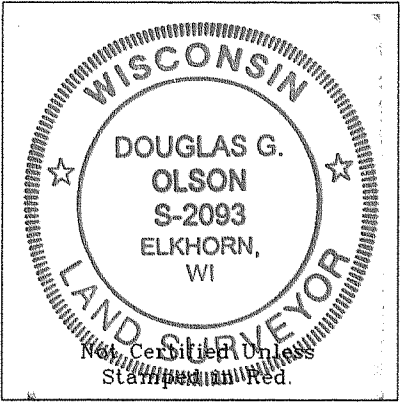
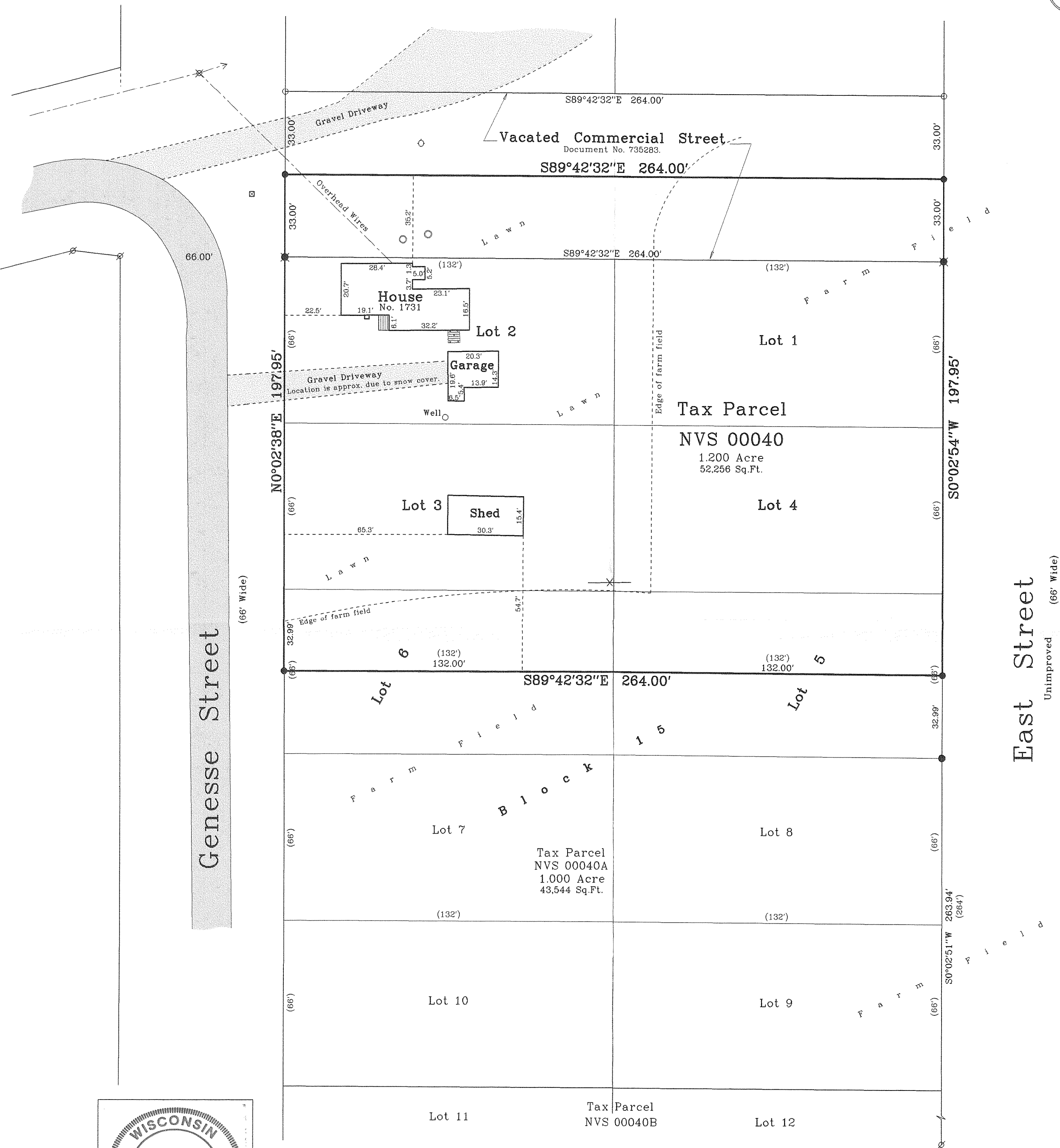
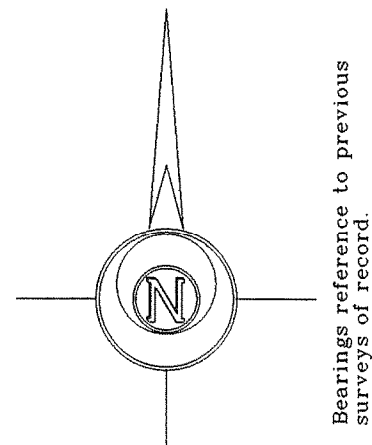

Notes: 1) This survey plat is not certified unless signed and sealed in red ink.  
2) This survey is subject to Wisconsin lien laws. This Plat of Survey is the notice of intent to file lien. Lien waiver required.

Copyright © 2007 by Jensen & Olson Land Surveying, LLC.  
All rights reserved. No part of this survey plat may be reproduced or transmitted in any form by any means - graphic, electronic, or mechanical, including photocopying, tracing, or information storage and retrieval systems - without permission in writing from Douglas G. Olson, Jensen & Olson Land Surveying, LLC.

I hereby certify that I have surveyed the above described property and the map hereon is correct to the best of my professional knowledge and belief and shows the size and location of the property, its exterior boundaries, the location and dimensions of all visible structures thereon, boundary fences, apparent easements and roadways and visible encroachments, if any.  
This survey is made for the exclusive use of the present owners of property, and also those who purchase, mortgage or guarantee title thereto, within one year from the date hereof.

Douglas G. Olson  
Wisconsin Registered Land Surveyor - 2093

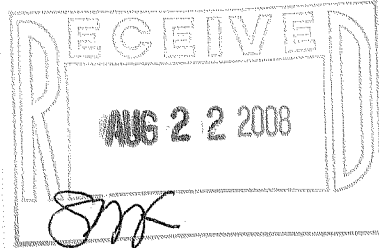

218-1696